

### Intended Audience:

The intended audience for this conference includes specialists in gastroenterology. Residents, fellows, physician assistants, advanced practice nurses, endoscopy nurses, gastroenterology nurses, and other physicians with an educational need or interest in this topic may also attend.

### Overall Learner Objectives:

- Describe current and new modalities in the diagnosis and management of commonly encountered diagnoses in gastroenterology and hepatology.
- Utilize evidence-based medicine and updated clinical guidelines in the care of patients in gastroenterology and hepatology.

### Need More Information?

Please contact:  
Continuing Medical Education  
The Cooper Health System  
2nd Floor, Suite N-300  
1 Federal Street  
Camden, NJ 08103  
Tel: (856) 382-6480  
Fax: (856) 382-6495  
E-mail: [CME@cooperhealth.edu](mailto:CME@cooperhealth.edu)

### Please Note:

If you are unable to attend after registering, please contact us as soon as possible at (856) 382-6480.

### Cancellation Policy:

The Cooper Health System reserves the right to cancel this conference due to insufficient enrollment or other unforeseen circumstances.

### Refund Policy:

Your conference registration fee will be refunded (minus a \$20.00 processing charge) if we receive notification of your cancellation no later than March 14, 2025. No exceptions.

### Accreditation/Designation/Disclosure:



The Cooper Health System is accredited by the Accreditation Council for Continuing Medical Education to provide continuing medical education for physicians. The Cooper Health System takes responsibility for the content, quality, and scientific integrity of this CME activity.

The Cooper Health System designates this live activity for a maximum of **7.25 AMA PRA Category 1 Credits™**. Physicians should claim only the credit commensurate with the extent of their participation in the activity.

Successful completion of one hour of a continuing medical education (CME) course recognized by the American Medical Association, the American Osteopathic Association, or the American Podiatric Medical Association is equal to one hour of continuing education for New Jersey nursing license renewal (New Jersey Board of Nursing 13:37-5.3).

All planners, faculty, and others participating in continuing medical education activities sponsored by The Cooper Health System are expected to disclose all financial relationships.

Non-Profit  
Organization  
US Postage  
**PAID**  
Permit No. 1566  
Bellmawr, NJ

Continuing Medical Education  
**The Cooper Health System**  
One Cooper Plaza  
Camden, New Jersey 08103-1489

Extraordinary Happens Here.

**George E. Norcross, III**  
Chairman, Board of Trustees  
**Anthony J. Mazzei, MD, JD, MBE**  
Co-President/CEO  
Cooper University Health Care  
**Kevin M. O'Dowd, JD**  
Co-President/CEO  
Cooper University Health Care

**2nd Annual  
Digestive Diseases Update**  
Saturday, March 29, 2025  
The Westin, Mount Laurel, NJ

CONTINUING MEDICAL EDUCATION

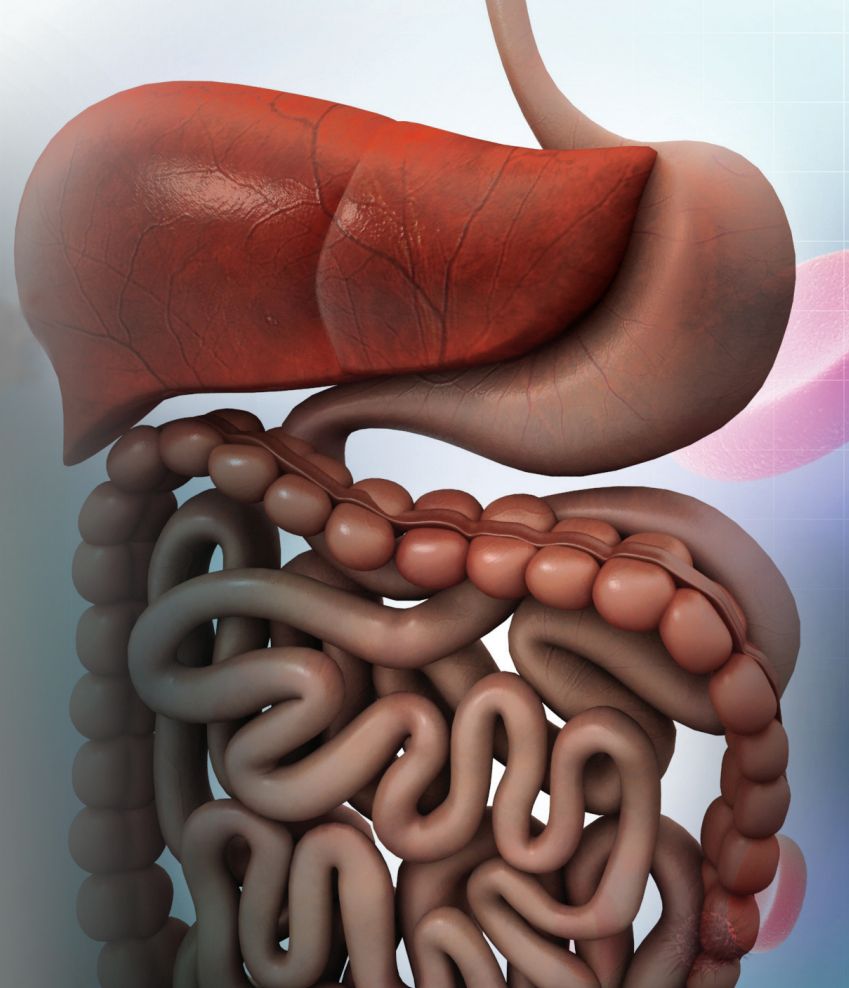

## 2nd ANNUAL *Digestive Diseases Update*

**Saturday, March 29, 2025**

**7:00 AM – 4:05 PM**

**The Westin  
Mount Laurel, NJ**

 **Cooper**  
University Health Care

 **Cooper Medical School  
of Rowan University**



# 2nd ANNUAL Digestive Diseases Update

Saturday, March 29, 2025

7:00 AM – 7:45 AM **Breakfast & Registration/Exhibits**  
 7:45 AM – 8:00 AM **Opening Remarks**

**ESOPHAGEAL & GASTRIC DISORDERS** Moderator: Anthony Infantolino, M.D.

8:00 AM – 8:20 AM **Nonvariceal Upper GI Bleeding (UGIB):  
Diagnosis and Management**  
*Anthony Infantolino, M.D.*

8:20 AM – 8:40 AM **Approach to the Patient with Dysphagia**  
*Adam B. Elfant, M.D.*

8:40 AM – 9:00 AM **Quality Indicators in Management of Barrett's Esophagus**  
*Michael S. Smith, M.D.*

9:00 AM – 9:20 AM **Management of Functional Upper GI Disorders**  
*Rachel S. Frank, M.D.*

9:20 AM – 9:40 AM **Management of Gastric Intestinal Metaplasia and Neoplasia**  
*Daniel A. Baik, M.D.*

9:40 AM – 9:45 AM **Questions and Answer Period**  
 9:45 AM – 10:05 AM **Break and Exhibits**

**SMALL BOWEL /COLONIC DISORDERS** Moderator: Apeksha Shah, M.D.

10:05 AM – 10:25 AM **Management of Acute Lower GI Bleeding (LGIB)**  
*Christina Tofani, M.D.*

10:25 AM – 10:45 AM **Medical and Nutritional Management of Irritable Bowel Syndrome (IBS)**  
*Tara L. Lautenslager, M.D.*

10:45 AM – 11:05 AM **Refractory Inflammatory Bowel Disease (IBD):  
Options for Management**  
*Thomas A. Judge, M.D.*

11:05 AM – 11:25 AM **The GI Consult for the Post-bariatric Surgery Patient**  
*Rohit A. Patel, M.D.*

11:25 AM – 11:45 AM **Diagnosis and Management of Common Anorectal Disorders**  
*Steven J. McClane, M.D.*

11:45 AM – 11:50 AM **Questions and Answer Period**

11:50 AM – 12:30 PM **Lunch and Exhibits**  
 12:30 PM – 1:10 PM **KEYNOTE:  
Diagnosis and Management of Eosinophilic Esophagitis (EOE) – 2025 Update**  
*David A. Katzka, M.D.*

**PANCREATIC /HEPATOBIILIARY DISORDERS** Moderator: Adam B. Elfant, M.D.

1:10 PM – 1:30 PM **Evaluation and Management of Chronic Pancreatitis**  
*Adib Chaaya, M.D.*

1:30 PM – 1:50 PM **Advances in Diagnosis and Management of Biliary Malignancy**  
*David E. Loren, M.D.*

1:50 PM – 2:10 PM **Update on Metabolic Dysfunction-associated Fatty Liver Disease (MAFLD)/Metabolic Dysfunction-associated Steatotic Liver Disease (MASLD)**  
*Simona Rossi, M.D.*

2:10 PM – 2:30 PM **Medical Management of Obesity**  
*Krysta M. Contino, M.D.*

2:30 PM – 2:50 PM **Management of Hepatitis B (HBV):  
The Forgotten Hepatitis**  
*Christopher W. Deitch, M.D.*

2:50 PM – 2:55 PM **Questions and Answer Period**  
 2:55 PM – 3:15 PM **Break and Exhibits**

**QUALITY CRC SCREENING** Moderator: Steven R. Peikin, M.D.

3:15 PM – 3:35 PM **Leveling the Playing Field for Colorectal Cancer (CRC) Screening**  
*Kathy N. Williams, M.D.*

3:35 PM – 3:55 PM **Improving Quality in Ambulatory Surgery Centers (ASC) and Hospital-based Endoscopy Units**  
*Joshua P. DeSipio, M.D.*

3:55 PM – 4:05 PM **Questions and Answer Period**  
 4:05 PM **Adjournment**

**2nd Annual Digestive Diseases Update**  
**Saturday, March 29, 2025, 7:00 AM – 4:05 PM**  
 The Westin Mount Laurel  
 555 Fellowship Rd., Mount Laurel, NJ 08054  
 (856) 778-7300



**Registration is required.**  
**Space is limited, so registrations will be accepted on a first-come, first-served basis.**  
**No registrations by telephone will be accepted.**

Dept. of CME phone:  
 (856) 382-6480

**Register on-line: <https://cooperhealth.cloud-cme.com/DigestiveDiseases2025>**

**Or**  
**Email ALL of the registration information requested below to: [CME@cooperhealth.edu](mailto:CME@cooperhealth.edu)**  
**Or**  
**Mail registration and payment to:** Continuing Medical Education  
 The Cooper Health System  
 2nd Floor, Suite N-300, 1 Federal Street, Camden, NJ 08103  
**Or**  
**Fax registration form to: (856) 382-6495**  
*Faxed, e-mailed, and on-line registrations accepted for credit card payments only.*

**Registration Fees:** (Includes breakfast, lunch, breaks, and course materials)

- Practicing Physicians – **\$150.00**
- Allied Health Professionals (including Nurses and Technicians) – **\$75.00**
- No charge for Trainees (Fellows, Residents, and Medical Students)\*

\*A letter of verification from your program director must accompany registration.

**A notice will be sent to you to confirm your registration.**

**Pursuant to the Physician Self-Referral Law (Stark Law), Cooper is limited in the amount of nonmonetary compensation that it may provide to physicians. To ensure that it meets these regulatory limitations, Cooper documents the monetary value of your participation in each Cooper CME activity. If the monetary value provided to you would exceed these regulatory limits, you must pay to participate in the additional CME. Should you have any questions or wish to discuss this further, please contact Cooper's Compliance Department at (856) 968-7417. Thank you for your interest in the CME opportunities.**

**Method of Payment:**

My check for \$ \_\_\_\_\_ payable to The Cooper Health System is enclosed.  
 Please charge my:  Am. Express  MasterCard  Visa in the amount of \$ \_\_\_\_\_.

\_\_\_\_\_ Card Number \_\_\_\_\_ Expiration Date \_\_\_\_\_

\_\_\_\_\_ Name as it appears on the credit card \_\_\_\_\_

\_\_\_\_\_ Authorized Signature \_\_\_\_\_

Please print  
**Name & Degree:** \_\_\_\_\_  
First M.I. Last Degree

Please check the status of your medical license:  MD/DO - Active  MD/DO - Retired  
 Please check if you are a  Resident  Fellow or  PA/NP.

**Address (required):** \_\_\_\_\_

**City/State/Zip:** \_\_\_\_\_

**Telephone:**  Home  Work  Mobile \_\_\_\_\_ **Fax:** \_\_\_\_\_

**E-mail (required):** \_\_\_\_\_

**Company Name:** \_\_\_\_\_

**City/State:** \_\_\_\_\_

**Specialty/Occupation:** \_\_\_\_\_

Please indicate here if you DO NOT give The Cooper Health System permission to share limited contact information (learner name and degree, organization, and specialty) with any ineligible company or its agents.  
 If you require assistance with hearing, vision, or mobility to make this activity accessible to you, please check here and return by March 14, 2025. You may also contact us if you have special meal requirements. We will contact you at the phone number you provide above.

## FACULTY

**Activity Directors:**

**Anthony Infantolino, MD, FACP, AGAF, FACC, FASGE**  
 Division of Gastroenterology and Hepatology  
 Cooper Digestive Health Institute  
 Cooper University Health Care  
 Professor of Medicine  
 Cooper Medical School of Rowan University  
 Camden, NJ

**Christina Tofani, MD, FACC, FASGE**  
 Cooper Digestive Health Institute  
 Cooper University Health Care  
 Associate Professor of Medicine  
 Cooper Medical School of Rowan University  
 Camden, NJ

**Additional Faculty:**

**Daniel A. Baik, MD**  
 Interventional Gastroenterology  
 Advanced Luminal Endoscopy  
 Division of Gastroenterology and Hepatology  
 Cooper Digestive Health Institute  
 Cooper University Health Care  
 Assistant Professor of Medicine  
 Cooper Medical School of Rowan University  
 Camden, NJ

**Adib Chaaya, MD**  
 Interventional Gastroenterology  
 Advanced Luminal Endoscopy  
 Division of Gastroenterology and Hepatology  
 Cooper Digestive Health Institute  
 Cooper University Health Care  
 Assistant Professor of Medicine  
 Cooper Medical School of Rowan University  
 Camden, NJ

**Krysta M. Contino, MD**  
 Division of Gastroenterology and Hepatology  
 Cooper Digestive Health Institute  
 Cooper University Health Care  
 Assistant Professor of Medicine  
 Cooper Medical School of Rowan University  
 Camden, NJ

**Christopher W. Deitch, MD**  
 Division of Gastroenterology and Hepatology  
 Cooper Digestive Health Institute  
 Cooper University Health Care  
 Associate Professor of Clinical Medicine  
 Cooper Medical School of Rowan University  
 Camden, NJ

**Joshua P. DeSipio, MD**  
 Director, Performance Improvement  
 Division of Gastroenterology and Hepatology  
 Cooper Digestive Health Institute  
 Cooper University Health Care  
 Associate Professor of Medicine  
 Cooper Medical School of Rowan University  
 Camden, NJ

**Adam B. Elfant, MD, FACC**  
 Head, Division of Gastroenterology and Hepatology  
 Department of Medicine  
 Cooper Digestive Health Institute  
 Associate Professor of Medicine  
 Cooper Medical School of Rowan University  
 Camden, NJ

**Rachel S. Frank, MD**  
 Division of Gastroenterology and Hepatology  
 Cooper Digestive Health Institute  
 Cooper University Health Care  
 Assistant Professor of Medicine  
 Cooper Medical School of Rowan University  
 Camden, NJ

**Thomas A. Judge, MD**  
 Division of Gastroenterology and Hepatology  
 Department of Medicine  
 Cooper Digestive Health Institute  
 Cooper University Health Care  
 Associate Professor of Medicine  
 Cooper Medical School of Rowan University  
 Camden, NJ

**David A. Katzka, MD, AGAF, FACC**  
 New York-Presbyterian/Columbia University  
 Irving Medical Center  
 Professor of Medicine  
 Columbia University Medical Center  
 New York, NY

**Tara L. Lautenslager, MD**  
 Assistant Director, Gastroenterology Fellowship Program  
 Division of Gastroenterology and Hepatology  
 Department of Medicine  
 Cooper Digestive Health Institute  
 Cooper University Health Care  
 Assistant Professor of Medicine  
 Cooper Medical School of Rowan University  
 Camden, NJ

**David E. Loren, MD, FASGE**  
 System Chief, Division of Gastroenterology  
 Temple Health  
 Department of Medicine  
 Chief, Section of Gastroenterology  
 Fox Chase Cancer Center  
 Professor of Medicine  
 Lewis Katz School of Medicine at Temple University  
 Philadelphia, PA

**Steven J. McClane, MD, FACS, FASCRS**  
 Head, Division of Colorectal Surgery  
 Department of Surgery  
 Cooper University Health Care  
 Professor of Clinical Surgery  
 Cooper Medical School of Rowan University  
 Camden, NJ

**Rohit A. Patel, MD, FACS, FASMBS**  
 Head, Division of Bariatric Surgery  
 Department of Surgery  
 Cooper University Health Care  
 Associate Professor of Clinical Surgery  
 Cooper Medical School of Rowan University  
 Camden, NJ

**Steven R. Peikin, MD, FACC, AGAF**  
 Division of Gastroenterology and Hepatology  
 Cooper Digestive Health Institute  
 Cooper University Health Care  
 Professor of Medicine  
 Cooper Medical School of Rowan University  
 Camden, NJ

**Simona Rossi, MD**  
 Chief, Division of Transplant Hepatology  
 Virtua Advanced Transplant and Organ Health  
 Virtua Health  
 Camden, NJ

**Apeksha Shah, MD**  
 Assistant Director, Clinical Research  
 Division of Gastroenterology and Hepatology  
 Cooper Digestive Health Institute  
 Cooper University Health Care  
 Assistant Professor of Medicine  
 Cooper Medical School of Rowan University  
 Camden, NJ

**Michael S. Smith, MD, MBA**  
 Associate System Chief, Division of Gastroenterology  
 Department of Medicine  
 Mount Sinai Doctors Faculty Practice  
 Associate Professor of Medicine  
 Icahn School of Medicine at Mount Sinai  
 New York, NY

**Kathy N. Williams, MD, MS**  
 Gastroenterology Fellow, PGY6  
 Cooper Medical School of Rowan University  
 Camden, NJ